

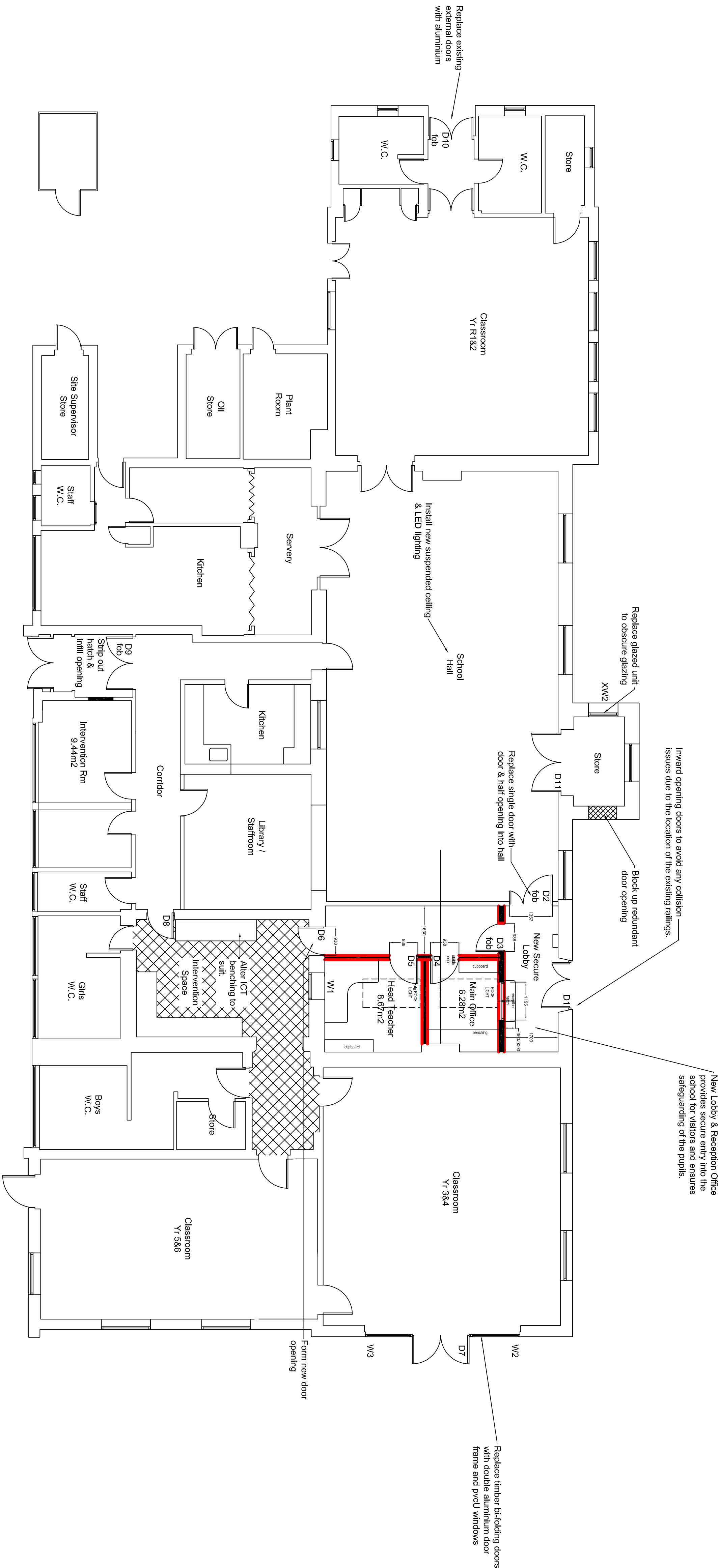

Revised by /		date	drawn by
Rev	Description		
A	Proposed New Reception Ent.	22-01-19 LW DM	
B	Revised Proposed New Recep	22-01-19 LW DM	
C	Further revisions	20-10-19 DM DH	
D	Phase 1 works only	02-06-20 DM DH	

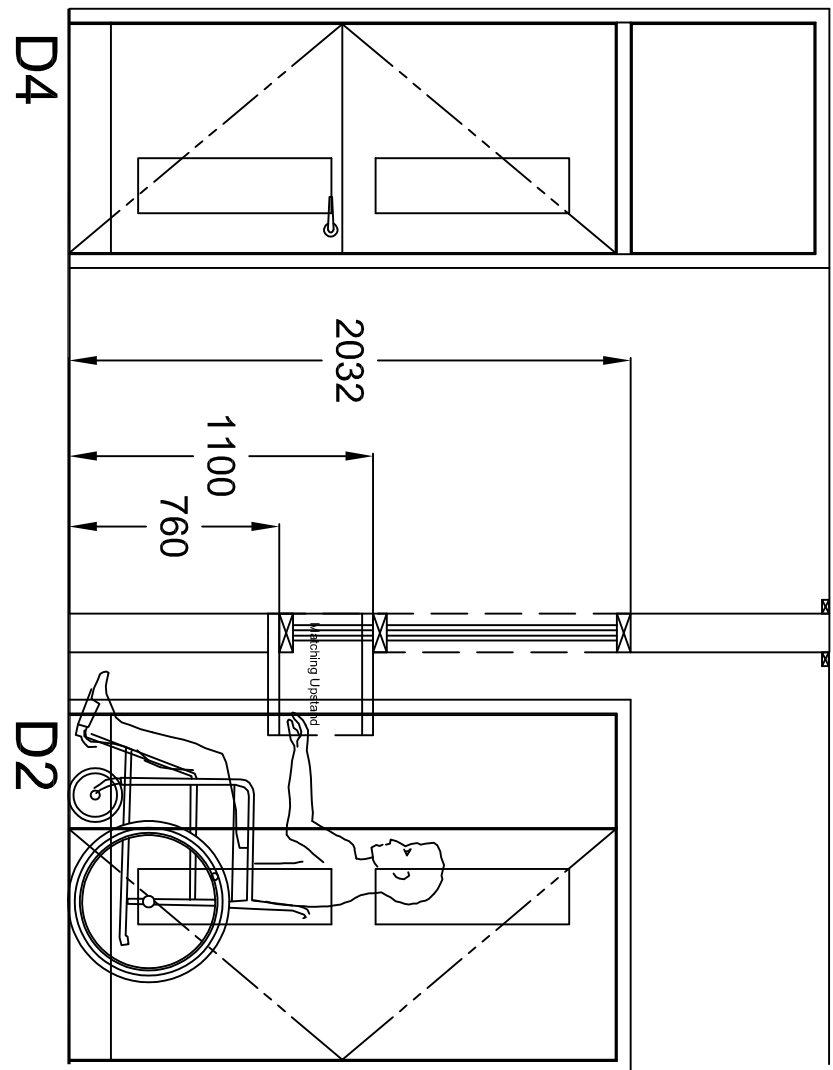

This drawing, the works & concepts depicted are copyright & may not be reproduced or made use of, either directly or indirectly, without the express written consent of the Eric Wright Facilities Management.
Do not scale from this drawing
All heights, levels, sizes & dimensions to be checked on site before any work is put in hand.

Note:
This Drawing is based on CAD information supplied by:
Company: ---
Drawing No: ---
Date: ---

**ERIC WRIGHT**
FACILITIES MANAGEMENT
PART OF THE ERIC WRIGHT GROUP

**Eric Wright Ltd**
Seapine House, Seapine Way
Banker Bridge, Preston PR5 6AW
Tel: 01772 69822
Fax: 01772 62811
www.ericwright.co.uk

Client: Governors of Samlesbury C of E Primary School, Samlesbury

Project: New Main Entrance & Safeguarding Works

Drawing: Ground Floor Plan As Proposed

Samlesbury CE New Main Entrance & Safeguarding Works	scale: NTS@A1
date: April 2020	drawn by: LW
drawing number: B02	revision: D

Ground Floor Plan As Proposed